

**CHARTER TOWNSHIP OF DELTA**  
7710 West Saginaw Highway  
Lansing, Michigan 48917  
(517) 323-8500

**GENERAL ELECTION**  
**TUESDAY, NOVEMBER 6, 2018**

To the Qualified Electors of the Charter Township of Delta, Eaton County, State of Michigan.

Notice is hereby given that the Charter Township of Delta will conduct the General Election in the Township of Delta, County of Eaton, and State of Michigan on Tuesday, November 6, 2018. Polls will be open at 7:00 a.m. and will remain open until 8:00 p.m.

The purpose of this election is to elect candidates to partisan, and non-partisan offices and vote on state, local and school district proposals.

**PARTISAN FEDERAL OFFICES:** U.S. Senator, U.S. Representative in Congress 7<sup>th</sup> District,  
**PARTISAN STATE OFFICES:** Governor/Lieutenant Governor, Secretary of State, Attorney General, State Senator 24<sup>th</sup> District, State House of Representatives 71<sup>st</sup> District, State Board of Education, University of Michigan Board of Regents, Michigan State University Board of Trustees, Wayne State University Board of Governors, County Commissioners for 2<sup>nd</sup>, 4<sup>th</sup>, 5<sup>th</sup>, 6<sup>th</sup>, 7<sup>th</sup> & 8<sup>th</sup> Districts

**NON-PARTISAN OFFICES:** Justice of Supreme Court, Judge of Court of Appeals 3<sup>rd</sup> District, Judge of Circuit Court 56<sup>th</sup> Circuit, Judge of Probate Court, School Board Members for: Lansing Community College, Grand Ledge Public Schools, Holt Public Schools, Lansing School District, and Waverly Community Schools.

**PROPOSALS:** STATE PROPOSALS, LOCAL ANNEXATION PROPOSAL FROM DELTA CHARTER TOWNSHIP TO CITY OF LANSING AND SCHOOL DISTRICT PROPOSALS.

**THE FOLLOWING IS A LISTING OF CANDIDATES & PROPOSALS AS THEY APPEAR AT THE RESPECTIVE DELTA CHARTER TOWNSHIP POLLING LOCATIONS FOR THE GENERAL ELECTION ON TUESDAY, NOVEMBER 6, 2018:**

**PARTISAN BALLOT:**

**FEDERAL OFFICES:**

**U.S. SENATOR – (Vote for 1)**

REP John James  
DEM Debbie Stabenow  
UST George E. Huffman III  
GRN Marcia Squier  
NAL John Howard Wilhelm

**U.S. REPRESENTATIVE IN CONGRESS - 7<sup>TH</sup> DISTRICT – (Vote for 1)**

REP Tim Walberg  
DEM Gretchen Driskell

## **STATE OFFICES:**

### **GOVERNOR/LIEUTENANT GOVERNOR – (Vote for 1)**

REP Bill Schuette/Lisa Posthumus Lyons  
DEM Gretchen Whitmer/Garlin D. Gilchrist II  
LIB Bill Gelineau/Angelique Chaiser Thomas  
UST Todd Schleiger/Earl P. Lackie  
GRN Jennifer V. Kurland/Charin H. Davenport  
NAL Keith Butkovich/Raymond Warner

### **SECRETARY OF STATE – (Vote for 1)**

REP Mary Treder Lang  
DEM Jocelyn Benson  
LIB Gregory Scott Stempfle  
UST Robert Gale

### **ATTORNEY GENERAL – (Vote for 1)**

REP Tom Leonard  
DEM Dana Nessel  
LIB Lisa Lane Gioia  
UST Gerald T. Van Sickle  
NPA Chris Graveline

### **STATE SENATOR 24<sup>TH</sup> DISTRICT – (Vote for 1)**

REP Tom Barrett  
DEM Kelly Rossman-McKinney  
LIB Katie Nepton  
UST Matthew Shepard

### **REPRESENTATIVE IN STATE LEGISLATURE 71<sup>ST</sup> DISTRICT–(Vote for 1)**

REP Christine E. Barnes  
DEM Angela Witwer

### **MEMBER OF STATE BOARD OF EDUCATION – (Vote for 2)**

REP Tami Carlone  
REP Richard Zeile  
DEM Judith P. Pritchett  
DEM Tiffany Tilley  
LIB Scotty Bowman  
LIB John J. Tatar  
UST Karen Adams  
UST Douglas Levesque  
GRN Sherry A. Wells  
WC Mary Anne Hering  
WC Logan R. Smith

**MEMBERS OF THE UNIVERSITY OF MICHIGAN BOARD OF REGENTS – (Vote for 2)**

REP Andrea Fischer Newman  
REP Andrew Richner  
DEM Jordan Acker  
DEM Paul Brown  
LIB James Lewis Hudler  
LIB John Jascob  
UST Joe Sanger  
UST Crystal Van Sickle  
GRN Kevin A. Graves  
NAL Marge Katchmark Sallows

**MEMBERS OF THE MICHIGAN STATE UNIVERSITY BOARD OF TRUSTEES– (Vote for 2)**

REP Dave Dutch  
REP Mike Miller  
DEM Brianna T. Scott  
DEM Kelly Charron Tebay  
LIB Bruce Campbell  
LIB Tim Orzechowski  
UST Janet M. Sanger  
UST John Paul Sanger  
GRN Aaron Mariasy  
NAL Bridgett R. Abraham-Guzman

**MEMBERS OF THE WAYNE STATE UNIVERSITY BOARD OF GOVERNORS – (Vote for 2)**

REP Diane Dunaskiss  
REP David Nicholson  
DEM Bryan C. Barnhill  
DEM Anil Kumar  
LIB Jon Elgas  
LIB John T. Hargenrader  
UST Christine C. Schwartz  
UST Marc Joseph Sosnowski

**EATON COUNTY OFFICES:**

**COUNTY COMMISSIONERS – (Vote for 1)**

**2<sup>nd</sup> DISTRICT**

REP Blake Mulder  
DEM Susan K. Anderson

**4<sup>th</sup> DISTRICT**

REP Rick Olivarez  
DEM Brandon Haskell

**5<sup>TH</sup> DISTRICT**

REP No Candidate Filed  
DEM Jeanne Pearl-Wright

**6<sup>TH</sup> DISTRICT**

REP Titus L. Merriam  
DEM Jane M. Whitacre

**7<sup>TH</sup> DISTRICT**

REP Frank Egeler  
DEM Glenn H. Freeman III

**8<sup>TH</sup> DISTRICT**

REP No Candidate Filed  
DEM Joseph Brehler

**NON PARTISAN BALLOT**

**JUDICIAL OFFICES:**

**JUSTICE OF THE SUPREME COURT – (Vote for 2)**

Samuel Bagenstos  
Megan Kathleen Cavanagh  
Elizabeth T. Clement – Justice of Supreme Court  
Doug Dern  
Kerry Lee Morgan  
Kurt T. Wilder – Justice of Supreme Court

**JUDGE OF COURT OF APPEALS 3<sup>RD</sup> DISTRICT INCUMBENT POSITION – (Vote for 2)**

Jane Marie Beckering – Judge of Court of Appeals  
Douglas B. Shapiro – Judge of Court of Appeals

**JUDGE OF CIRCUIT COURT 56<sup>TH</sup> CIRCUIT INCUMBENT POSITION – (Vote for 1)**

Janice K. Cunningham – Judge of Circuit Court

**JUDGE OF CIRCUIT COURT 56<sup>TH</sup> CIRCUIT INCUMBENT POSITION – Partial Term  
Ending 1/1/2021 - (Vote for 1)**

John D. Maurer – Judge of Circuit Court

**JUDGE OF PROBATE COURT INCUMBANT POSITIONS – (Vote for 1)**

Thomas K. Byerley – Judge of Probate Court

**SCHOOL DISTRICT OFFICES:**

**LANSING COMMUNITY COLLEGE BOARD OF TRUSTEES MEMBERS – (Vote for 2)**

Lawrence Hidalgo, Jr.  
Shaquila Myers  
Samantha Wilbur

**GRAND LEDGE PUBLIC SCHOOLS BOARD MEMBERS – (Vote for 3)**

Benjamin L. Cwayna  
Jon Shiflett  
Jarrod T. Smith

**HOLT PUBLIC SCHOOLS BOARD MEMBERS – (Vote for 2)**

Julie Bureau  
Robert G. Halgren

**HOLT PUBLIC SCHOOLS BOARD MEMBERS–Partial Term Ending 12/31/2020–(Vote for 2)**

Amy M. Dalton  
Jennifer Robel

**LANSING SCHOOL DISTRICT BOARD MEMBERS – (Vote for 3)**

Farhan Bhatti  
Nathan Burroughs  
Rachel R. Lewis

**LANSING SCHOOL DISTRICT BOARD MEMBERS – Partial Term Ending 12/31/2020 – (Vote for 1)**

Nino Rodriguez

**WAVERLY COMMUNITY SCHOOLS BOARD MEMBERS – (Vote for 4)**

Chris Beasley  
Mary Ann Martin  
Rhonda Sosnowski

THE FOLLOWING PROPOSALS WILL BE OFFERED FOR CONSIDERATION ON THE GENERAL ELECTION BALLOT:

**STATE PROPOSALS  
STATE PROPOSAL 18-1**

**A PROPOSED INITIATED LAW TO AUTHORIZE AND LEGALIZE POSSESSION, USE AND CULTIVATION OF MARIJUANA PRODUCTS BY INDIVIDUALS WHO ARE AT LEAST 21 YEARS OF AGE OR OLDER, AND COMMERCIAL SALES OF MARIJUANA THROUGH STATE-LICENSED RETAILERS**

This proposal would:

- Allow individuals 21 and older to purchase, possess and use marijuana and marijuana-infused edibles, and grow up to 12 marijuana plants for personal consumption.
- Impose a 10-ounce limit for marijuana kept at residences and require amounts over 2.5 ounces be secured in locked containers.
- Create a state licensing system for marijuana businesses and allow municipalities to ban or restrict them.
- Permit retail sales of marijuana and edibles subject to a 10% tax, dedicated to implementation costs, clinical trials, schools, roads, and municipalities where marijuana businesses are located.
- Change several current violations from crimes to civil infractions.

Should this proposal be adopted?

Yes     No

## STATE PROPOSAL 18-2

### **A PROPOSED CONSTITUTIONAL AMENDMENT TO ESTABLISH A COMMISSION OF CITIZENS WITH EXCLUSIVE AUTHORITY TO ADOPT DISTRICT BOUNDARIES FOR THE MICHIGAN SENATE, MICHIGAN HOUSE OF REPRESENTATIVES AND U.S. CONGRESS, EVERY 10 YEARS**

This proposed constitutional amendment would:

- Create a commission of 13 registered voters randomly selected by the Secretary of State:
  - 4 each who self-identify as affiliated with the 2 major political parties; and
  - 5 who self-identify as unaffiliated with major political parties.
- Prohibit partisan officeholders and candidates, their employees, certain relatives, and lobbyists from serving as commissioners.
- Establish new redistricting criteria including geographically compact and contiguous districts of equal population, reflecting Michigan's diverse population and communities of interest. Districts shall not provide disproportionate advantage to political parties or candidates.
- Require an appropriation of funds for commission operations and commissioner compensation.

Should this proposal be adopted?

Yes       No

## STATE PROPOSAL 18-3

### **A PROPOSAL TO AUTHORIZE AUTOMATIC AND ELECTION DAY VOTER REGISTRATION, NO-REASON ABSENTEE VOTING, AND STRAIGHT TICKET VOTING; AND ADD CURRENT LEGAL REQUIREMENTS FOR MILITARY AND OVERSEAS VOTING AND POST-ELECTION AUDITS TO THE MICHIGAN CONSTITUTION**

This proposed constitutional amendment would allow a United States citizen who is qualified to vote in Michigan to:

- Become automatically registered to vote when applying for, updating or renewing a driver's license or state-issued personal identification card, unless the person declines.
- Simultaneously register to vote with proof of residency and obtain a ballot during the 2-week period prior to an election, up to and including Election Day.
- Obtain an absent voter ballot without providing a reason.
- Cast a straight-ticket vote for all candidates of a particular political party when voting in a partisan general election.

Should this proposal be adopted?

Yes       No

**ANNEXATION PROPOSAL OF CERTAIN TERRITORY IN DELTA CHARTER TOWNSHIP  
TO THE CITY OF LANSING**

**A PROPOSAL FOR THE ANNEXATION OF CERTAIN TERRITORY IN THE CHARTER  
TOWNSHIP OF DELTA, EATON COUNTY, MICHIGAN TO THE CITY OF LANSING, EATON  
AND INGHAM COUNTIES, MICHIGAN**

**VOTERS IN PRECINCT 16 ONLY  
VOTERS FOR BALLOT STYLE 16E ONLY**

Shall the following listed parcels and described land, which is contiguous with the City of Lansing and generally located West of Waverly Road and North of Jolly Highway within Delta Charter Township, be annexed from Delta Charter Township to the City of Lansing, such that this land will thereafter be included within the jurisdiction of the City of Lansing?

Parcels to be Annexed:

Tax Parcel No. 040-036-400-236-00, 11907 W. Jolly Hwy.; Tax Parcel No. 040-036-400-320-00, 5058 S Waverly Rd; Tax Parcel No. 040-036-400-310-00, 5050 S Waverly Rd; Tax Parcel No. 040-036-400-300-00, 5030 S Waverly Rd; Tax Parcel No. 040-036-400-297-00, 4902 S Waverly Rd; Tax Parcel No. 040-036-400-270-00, 4880 S Waverly Rd; Tax Parcel No. 040-036-400-260-00, 4848 S Waverly Rd; Tax Parcel No. 040-036-400-250-00, 4820 S Waverly Rd.

Legal Description of Property to be Annexed:

A parcel of land situated in the State of Michigan, County of Eaton, Township of Delta (Township 4 North, Range 3 West), Section 36, residing entirely within the Southeast One-quarter of said Section 36, further described as follows: Beginning at the Southeast corner of Section 36, said point being a steel bar and cap #25837 as recorded in liber 1989, page 165 of corners, Eaton County records; Thence North 89°41'32" West, 580.80 feet along the south line of Section 36 (said line being a straight line between the said Southeast corner and a steel bar and cap # 47942 at the South 1/ 4 Corner of Section 36 as recorded in liber 2546, page 1102 of corners, Eaton County records); Thence North 00°06' 38" East, 825.00 feet parallel with the east line of said Section 36 (said east line being a straight line between the said Southeast corner of Section 36 and a steel bar and cap # 47942 at the East 1/4 Corner of Section 36, as recorded in liber 2546, page 1117 of corners, Eaton County records); Thence South 89°41'32" East, 580. 80 feet parallel with the said south line of Section 36, to the east line of said Section 36; Thence South 00°06'38" West, 825.00 feet along said east line to the point of beginning. This description contains 479157. 16 square feet, 10.9999 acres, more or less.

A "YES" VOTE MEANS THE PROPERTY WILL BE ANNEXED.

A "NO" VOTE MEANS THE PROPERTY WILL NOT BE ANNEXED.

Yes     No

**GLENBURN NO. 4  
LIBER 7 OF PLATS, PAGE 4**

1. PID: 040-036-400-250-00  
4820 S WAVERLY RD  
LIBER 1985, PAGE 662  
MATHION INC
2. PID: 040-036-400-260-00  
CD SINGH, NIRMAL /KAUR,  
4848 S WAVERLY RD  
LIBER 2144, PAGE 515
3. PID: 040-036-400-270-00  
DEVOOGD, CRAIG  
4880 S WAVERLY RD  
LIBER 2540, PAGE 450
4. PID: 040-036-400-297-00  
DISCOVER GROUP LLC  
4902 S WAVERLY RD  
LIBER 2384, PAGE 1183
5. PID: 040-036-400-300-00  
SURJIT LLC  
5030 S WAVERLY RD  
LIBER 2461, PAGE 841
6. PID: 040-036-400-310-00  
SURJIT LLC  
5050 S WAVERLY RD  
LIBER 2029, PAGE 360
7. PID: 040-036-400-320-00  
JOLLY ROAD INVESEMENTS  
5058 S WAVERLY RD  
LIBER 1934, PAGE 1009
8. PID: 040-036-400-236-00  
MURRAY, DANIEL /SARAH  
11907 JOLLY HWY  
LIBER 2509, PAGE 26
9. PID: 040-036-400-220-00  
MCCOMB, TOM & VANANTWERP, JASON  
V/L W JOLLY HWY  
LIBER 1909, PAGE 0459

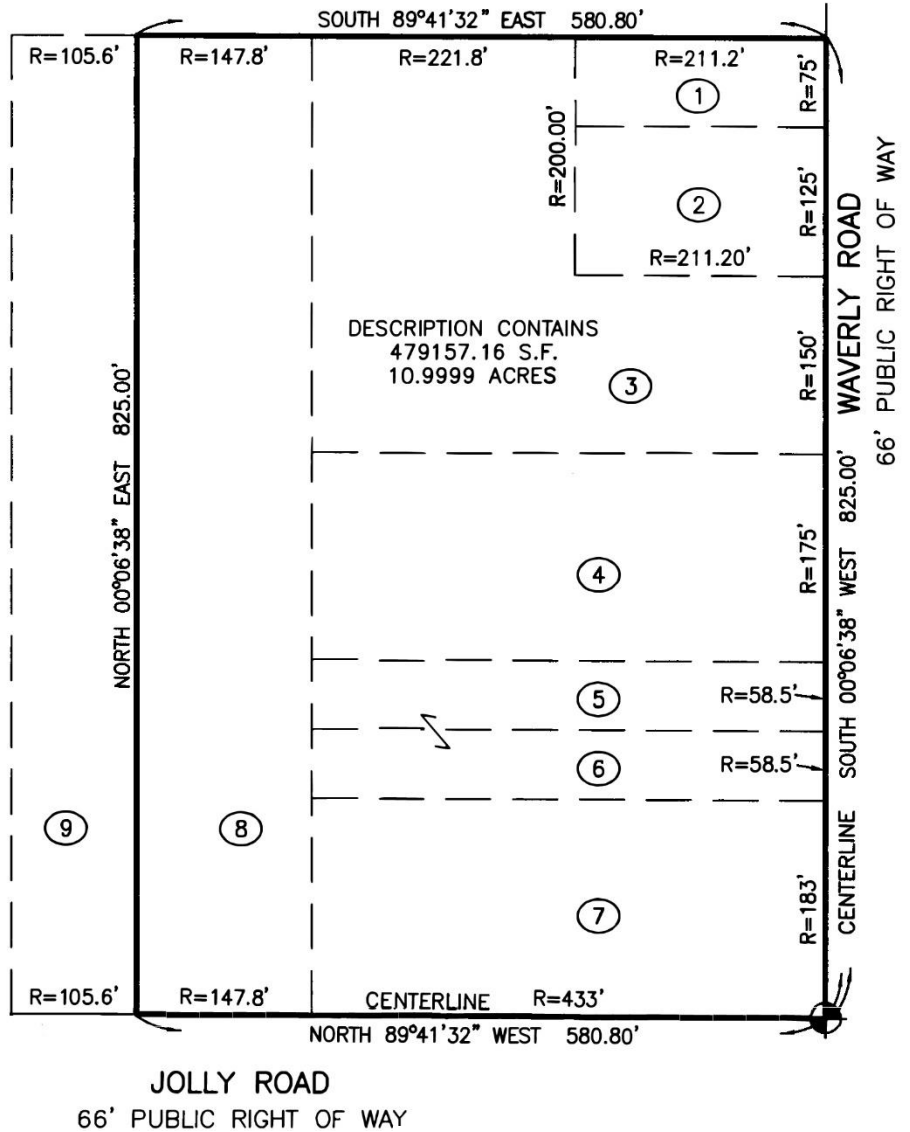

**LEGEND:**

- = SECTION CORNER
- = DISTANCE NOT TO SCALE
- R = RECORDED

**BEARING BASE**

BEARINGS ARE BASED ON THE SOUTH LINE OF SECTION 36 OBSERVED AS BEARING NORTH 89°41'32" WEST.

<p><i>GEODETIC DESIGNS INCORPORATED</i> 2300 N. GRAND RIVER AVE. LANSING, MI 48906 PHONE: (517) 908-0008 FAX: (517) 908-0009 www.geodeticdesigns.com</p>		<b>REVISION DATE:</b> JUNE 4, 2018
		<b>FIELD:</b> — <b>DRAWN BY:</b> RW
		<b>DATE:</b> APRIL 12, 2018
		<b>FILE:</b> S043-2018
		<b>SHEET</b> 1      OF 2



**GRAND LEDGE PUBLIC SCHOOLS  
BONDING PROPOSAL**

Shall the Grand Ledge Public Schools, Eaton, Clinton and Ionia Counties, Michigan, borrow the sum of not to exceed One Hundred Eighteen Million Six Hundred Forty Thousand Dollars (\$118,640,000) and issue its general obligation unlimited tax bonds therefor, in one or more series, for the purpose of:

erecting, furnishing and equipping new school buildings; erecting, furnishing and equipping additions to school buildings; remodeling, including security improvements to, furnishing and refurbishing and equipping and re-equipping school buildings; acquiring and installing instructional technology and instructional technology equipment for school buildings; purchasing school buses; and developing and improving playgrounds, parking areas, driveways and sites?

The following is for informational purposes only:

The estimated millage that will be levied for the proposed bonds in 2019, under current law, is 1.99 mills (\$1.99 on each \$1,000 of taxable valuation) for a projected 0.89 mill increase over the prior year's levy. The maximum number of years the bonds of any series may be outstanding, exclusive of any refunding, is twenty-six (26) years. The estimated simple average annual millage anticipated to be required to retire this bond debt is 3.56 mills (\$3.56 on each \$1,000 of taxable valuation).

The school district does not expect to borrow from the State to pay debt service on the bonds. The total amount of qualified bonds currently outstanding is \$39,885,000. The total amount of qualified loans currently outstanding is \$0. The estimated computed millage rate may change based on changes in certain circumstances.

(Pursuant to State law, expenditure of bond proceeds must be audited, and the proceeds cannot be used for repair or maintenance costs, teacher, administrator or employee salaries, or other operating expenses.)

Yes     No

**GRAND LEDGE PUBLIC SCHOOLS  
BONDING PROPOSAL**

Shall Grand Ledge Public Schools, Eaton, Clinton and Ionia Counties, Michigan, borrow the sum of not to exceed Twenty-Nine Million Four Hundred Eighty-Five Thousand Dollars (\$29,485,000) and issue its general obligation unlimited tax bonds therefor, in one or more series, for the purpose of:

remodeling, erecting, furnishing and equipping athletic fields and facilities and erecting swimming pool additions to school buildings; remodeling, furnishing and refurbishing, equipping and re-equipping, and erecting fine arts facilities additions to a school building; and developing and improving sites?

The following is for informational purposes only.

The estimated millage that will be levied for the proposed bonds in 2019, under current law, is 0.55 mill (\$0.55 on each \$1,000 of taxable valuation). The maximum number of years the bonds of any series may be outstanding, exclusive of any refunding, is twenty-six (26) years. The estimated simple average annual millage anticipated to be required to require this bond debt is 0.90 mill (\$0.90 on each \$1,000 of taxable valuation).

The school district does not expect to borrow from the State to pay debt service on the bonds. The total amount of qualified bonds currently outstanding is \$39,885,000. The total amount of qualified loans currently outstanding is \$0. The estimated computed millage rate may change based on changes in certain circumstances.

(Pursuant to State law, expenditure of bond proceeds must be audited, and the proceeds cannot be used for repair or maintenance costs, teacher, administrator or employee salaries, or other operating expenses.

Yes  No

**FOLLOWING IS A LIST OF THE POLITICAL POLLING LOCATIONS IN THE CHARTER TOWNSHIP OF DELTA: Voters should check their voter identification card for precinct number and polling location or contact the Clerk's Office at 323-8500 for an updated voter identification card. All polling places are accessible and voting instructions are available in alternative formats of audio and Braille. An accessible voting device is also available.**

<b>Precinct No.</b>	<b>Polling Place</b>	<b>Address</b>
1	St. Gerard's Church	4437 W. Willow, Lansing
2	Delta Community Center Upstairs	7550 W. Willow, Lansing
3	Riverview Church West Venue	7533 W. St. Joseph, Lansing
4	Delta Township Fire Station No. 1	811 N. Canal, Lansing
5	Delta Township Library	5130 Davenport, Lansing
6	Enrichment Center	4538 Elizabeth Road, Lansing
7	Faith Bible Church	5211 W. St. Joseph, Lansing
8	St. David's Episcopal Church	1519 Elmwood Road, Lansing
9	Calvary Lutheran Church	6301 St. Joseph, Lansing
10	Riverview Church West Venue	7533 W. St. Joseph, Lansing
11	Grace Bible Church	1000 S. Canal, Lansing
12	Our Savior Lutheran Church	7910 E. St. Joseph, Grand Ledge
13	Mt. Hope Church – Spyn Center	202 S. Creyts, Lansing
14	Community Baptist Church	7832 W. Mt. Hope, Grand Ledge
15	South Church	5250 Cornerstone, Lansing
16	South Church	5250 Cornerstone, Lansing

To see if you are registered, find your polling location or see a sample ballot for your precinct check the Secretary of State Voter Information web site at [www.michigan.gov/vote](http://www.michigan.gov/vote).

**Photo Identification OR Affidavit Required to Vote:**

Under a Michigan law passed and upheld by the Michigan Supreme Court, ALL voters will be asked to show photo identification to vote at the polls. Voters without identification will be required to fill out and sign an affidavit in order to receive a ballot.

Applications for absentee ballots are available in the Clerk's Office. Voters who are 60 years of age or over, physically challenged, or will be out of the Township on Election Day are eligible to apply. We must have a signed application to issue an Absent Voter Ballot. Applications are available at [www.deltami.gov](http://www.deltami.gov) or call the Clerk's Office at 323-8500 to request application for absentee ballot. In addition to our regular hours, 8 a.m. to 5 p.m. Monday

through Friday, the Clerk's Office will be open on Saturday, November 3, 2018, from 8 a.m. to 2 p.m., for the purpose of processing Absentee Ballot Applications.

Monday, November 5th at 4:00 p.m. is the deadline to request an absentee ballot. Ballots requested on Monday, November 5th must be requested and voted in person at the Delta Township Clerk's Office at 7710 W. Saginaw Highway, Lansing.

An emergency absent voter ballot must be applied for by 4 p.m. on Election Day. Emergency absent voter ballots are available for voters who become physically unable or will be absent from Delta Township because of sickness or death in the family which occurred at a time where it made it impossible to apply for absent voter ballot by deadline of Saturday, November 3rd at 2 p.m.

**MARY R. CLARK, DELTA TOWNSHIP CLERK**  
**517-323-8500**